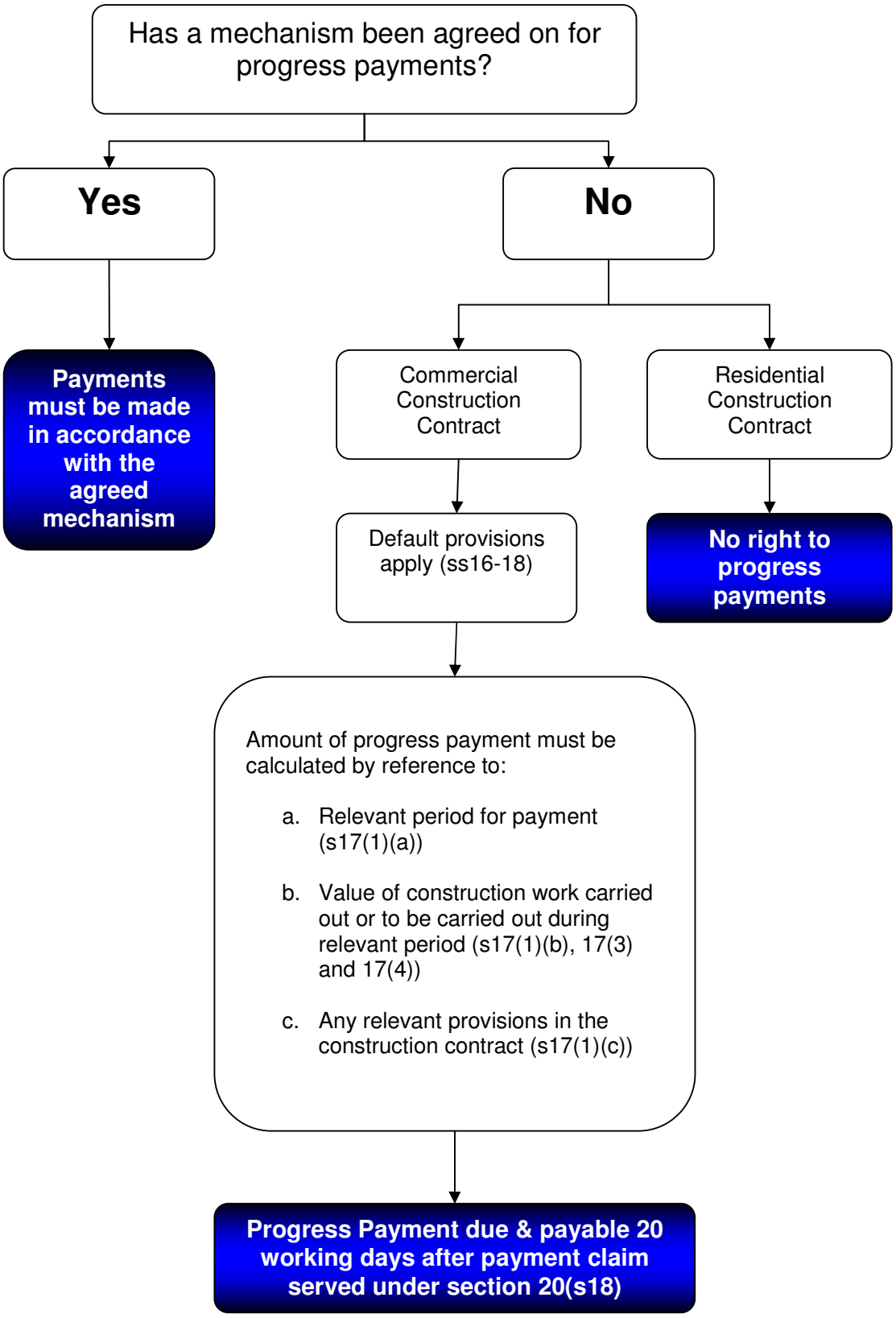Progress Payment Provisions